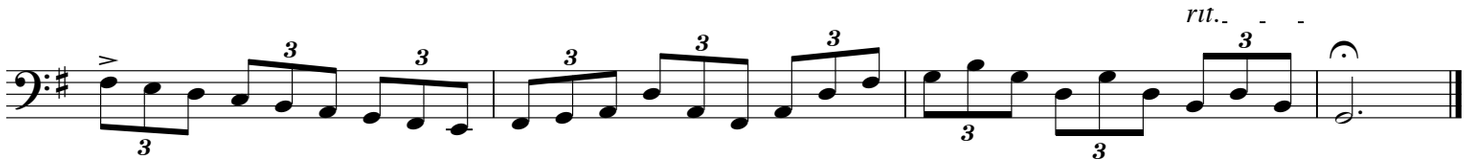
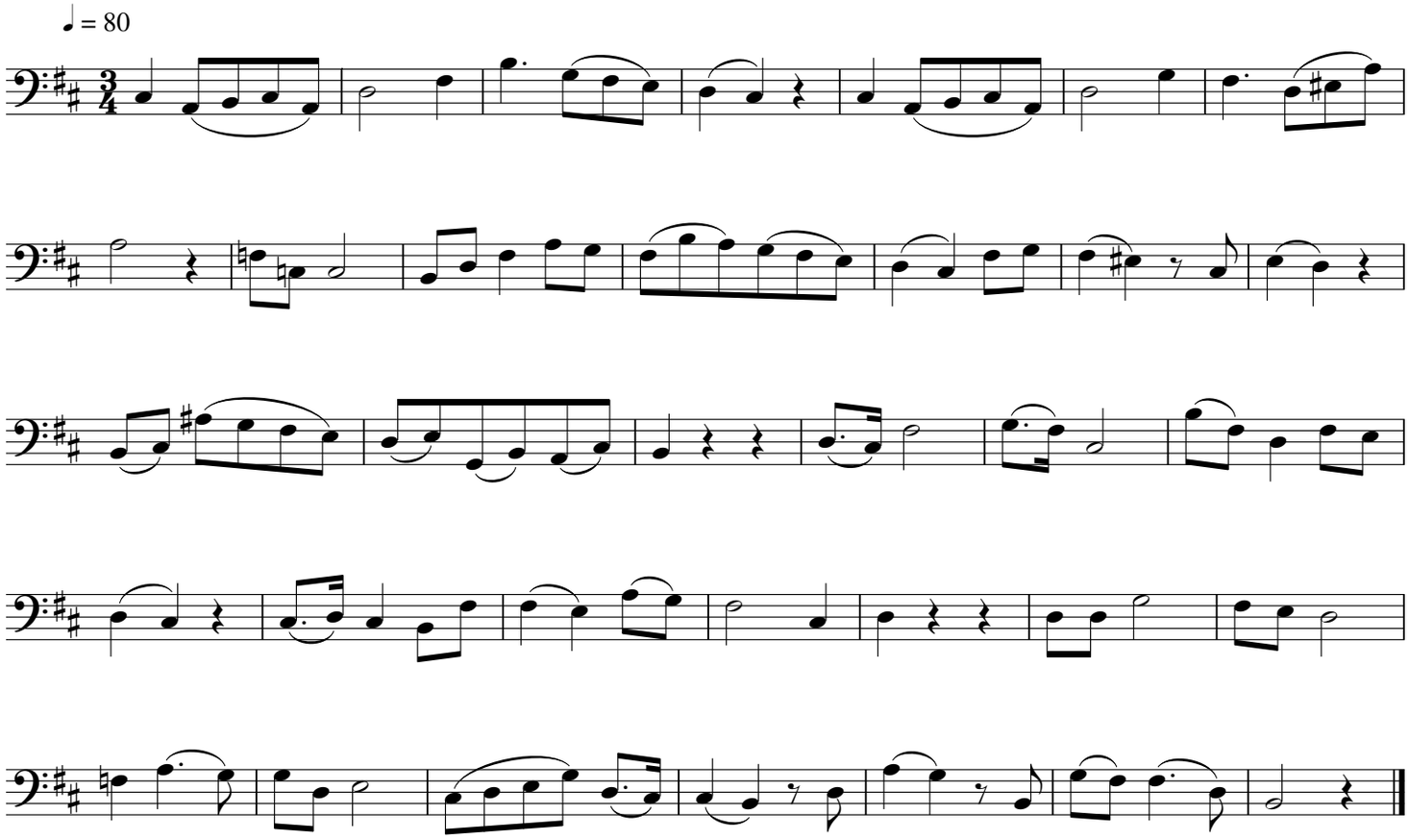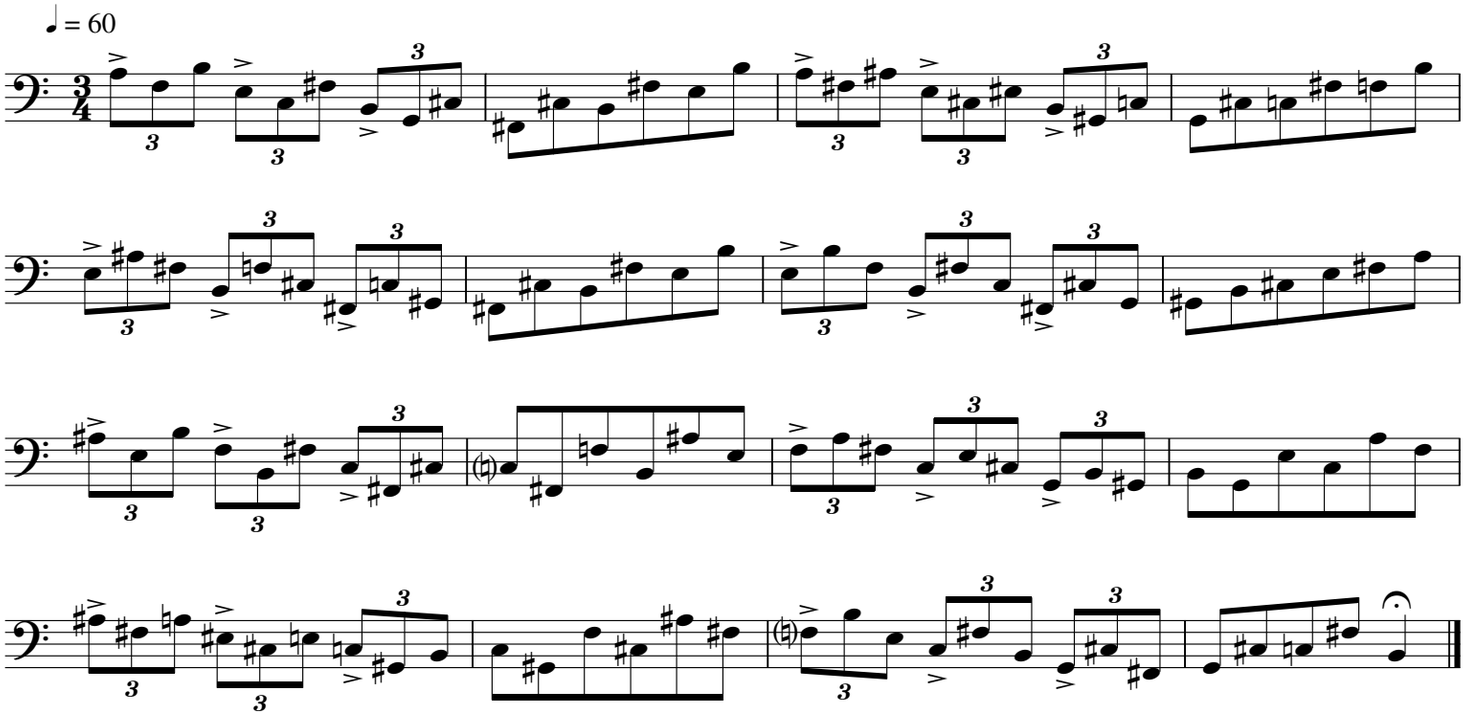
— Kleine Melodie Nr. 3 · Simple melody No. 3 —